MISS MARILYN SHEILA HAMLIN

Announce Engagement

Mr. and Mrs. Raymond B. Hamlin of Pamplin announce the engagement of their daughter, Marilyn Sheila to Glenn S. Martin, Jr., son of Mr. and Mrs. Glenn S. Martin, Sr. of Appomattox.

Miss Hamlin is a graduate of Appomattox High School and is employed at Babcock and Wilcox in Lynchburg.

Mr. Martin is a graduate of Appomattox High School and is self - employed.

A spring wedding is planned.

Beauty Pageant April 18

The Appomattox Junior Woman's Club will be sponsoring The 1970 "Miss Appomattox Pageant" again this year.

The date has been set for Saturday April 18th at 8:00 p.m., with a parade earlier in the afternoon.

The Various Committees have been appointed and they are as follows:

Producing & Directing – June Chenault, Vicki Canada, co-Chrm.

Entries – Ways and Means Committee.

Staging & Backstage – Ruby Ferguson, chrm.; Peggy Lawson, Gayle Rogers, Judy Deavers, Lucy Harvey, and Betsy Carter.

Parade – Carol Taylor, and Doris Williams, co - chrm.; Linda Stewart, Tootsie Eggleston, and Judy Smith.

Judges & M. C. – Jean Cawthorne, Chrm.

Trophies & Prizes – June Chenault, Frances Avery, co-chrm.

Program & Sponsors – Eva Guill, Barbara Williams, co - chrm.; Edith Scruggs, Charmie Martin, Beverly Davidson, Vicki Canada.

Concession – Mary Lou Spiggle.

Entertainment – Becky Almond, Jackie Ballowe, co-chrm.

Luncheon & Judges Dinner – Carol Clark, Peggy Guill, co-chrm.

Treasurer – Mary Catherine Whitehead.

Publicity – Marsin Tutwiler

Ticket & Ushers – Ann Robinson, Sheila Smith, co - chrm.

Clean Up – Ways and Means Committee.

Announce Birth

Mr. and Mrs. Robert Wilson of Richmond, announce the birth of a daughter, Olivia Marie, born January 31 at St. Mary's Hospital, Richmond. Mrs. Wilson is the former Miss Suzanne Gills, daughter of Mr. and Mrs. W. S. Gills, of Appomattox. Paternal grandparents are Mr. and Mrs. Clarence Wilson, of Terra Della California.

INSULATE your PIPES!
PREVENT FREEZING IN BRIEF COLD SNAPS
use WRAP-ON 40 FIBER GLASS INSULATION
$1 25' ROLL
POE HDWE. CO., INC.
Appomattox, Virginia
Plenty Parking!

MISS CAROLYN MARIETTA NASH

Announce Engagement

Mr. and Mrs. Frank Nash, Jr., of Spout Springs, announce the engagement of their daughter, Carolyn Marietta, to Omar Lewis Thompson, son of Mr. and Mrs. Percy L. Thompson of Appomattox.

Miss Nash is a graduate of Appomattox High School and is employed with The C. B. Fleet Company in Lynchburg.

Mr. Thompson is a graduate of Appomattox High School and Phillips Business College. He is employed with The Appomattox Garment Company in Appomattox.

The wedding is planned for May 2nd.

Mrs. LeGrand Celebrates Birthday

The children, grandchildren and great grandaughter of Mrs. W. J. LeGrand honored her with a surprise birthday luncheon Sun., Feb. 1, in her home here, celebrating her 84th birthday.

Those present were Mr. and Mrs. Forest Yeakley and daughter, Mary Beth of Richmond; and Mr. and Mrs. A. A. LeGrand and daughter, Ann, of Boyd ton. Local members of Mrs. LeGrand's family included Mr. and Mrs. Walter H. LeGrand and daughters, Marty and Susan Renee; Mr. and Mrs. Ned LeGrand and their son and daughter-in-law, Mr. and Mrs. Joseph LeGrand and Mrs. LeGrand's only great grandchild, Robin Jo LeGrand; and Miss Virginia Day.

Mrs. LeGrand's other daughters, Mrs. Lester C. Furney, of Clearwater, Fla., and Mrs. Robert L. Carter, of Wellesley, Mass., were unable to attend.

Memorials Aid Heart Fund

Memorials given in the name of a loved one who has died can help the current Heart Fund, says the chairman, Ivey Holland. County volunteers are hoping to raise more than $14,-00 to top last year's gifts of $1,446, and chairman Holland says he deeply appreciates memorial gifts already given by county contributors.

Red Oak Baptist

Oakville, Virginia
Rev. G. Edward Hughes, Pastor
Sunday School –9:45 a.m.
Robert Lucado, Supt.
Training Union –6:30 p.m.
Bill Williamson, Director
Worship Service–7:30 p.m.
Thurs., Feb. 5 – Adult Choir Rehearsal –7:30 p.m.
Sat., Feb. 7 – G. A. Meeting – 2 p.m.
Tues., Feb. 10 – B. W. C. Meeting at the Church –7:30 p.m.
Betty Lucado –Hostess
Wed., Feb. 11 – Study Course– Book of James – 7:30 p.m.
Sat., Feb. 14 – Associational Valentine Banquet for the Young People at Parkway Restaurant –6:30 p.m.

Missionary On Furlough Here

Miss Hazel Moon, nurse missionary in Nigeria for the past 22 years, has returned to her home here for furlough. She arrived Sunday evening at the Lynchburg airport. When she left Nigeria the temperature was 101 degrees. She flew to London and found 30 degree weather there Saturday night.

Miss Moon is administrator of the Baptist Medical Center, Ogbomosho, Nigeria, which has a 36-bed hospital, a grammar school, organized church, a 140 acre farm and approximately 130 leprosy patients living in dormitories.

Miss Moon is the only missionary nurse but a doctor visits one day a week. She has one Nigerian graduate male nurse assisting her. Miss Moon works with leprosy patients, tuberculosis patients and does public health work traveing to other towns and villages holding well-baby clinics and giving shots to prevent childhood diseases. The Center is located three miles from the town and there are no lights, city water or telephones. Miss Moon says their rain water is stored in underground cisterns.

Public Invited

The Jr. Woman's Club is inviting the public to see a program of slides Feb. 24 at 7:30 at Appomattox Primary School on the subject of the August floods. The slides were prepared by the Va. Dept. of Highways.

SAVE 25%
on BABY SHOE BRONZING DURING FEBRUARY
What a wonderful way to remember baby days! Turn those first little shoes into lifetime treasures at impressive savings. Choose from many styles . . . they make precious gifts for your family.
STYLE K Reg $19.95 NOW 14.96 BRONZE
ALL STYLES REDUCED . . . ASK FOR FREE FOLDER
Engraving only 10¢ per letter
STYLE G Reg $16.50 NOW 13.46
STYLE H Reg $10.50 NOW 8.96
STYLE M Reg $8.50 NOW 7.46
STYLE BB Reg $14.50 NOW 12.71
Style 51 (Remounted Shoes Bronze) – Reg. $4.95 – NOW 3.71 each
SALE ENDS SAT., FEB. 28 . . . SO BRING SHOES IN NOW!
CAN'T COME IN? Fill out and Mail Coupon Today
Name
Address
City State Zip
(Store Name, Address and Phone Number)
GAINES' JEWELER
MAIN STREET APPOMATTOX, VA.

Social Notes

Mrs. J. J. Chernault, Mr. Jimmie and Clark Chernault and Mr. and Mrs. Ed Blackwell motored to Roanoke Sunday. They were dinner guests of Mr. and Mrs. C. W. McCormick and Mr. and Mrs. Cy Cumbie and Lisa Brooke. Lisa is great granddaughter of Mrs. J. J. Chernault.

* * *

Mr. and Mrs. Robert Honeycutt, their daughter, Gay, and their granddaughter, Robin Jo LeGrande, spent several days last week with relatives in North Carolina.

* * *

Dinner guests in the home of Mr. and Mrs. Roland Smith Sunday were Mr. and Mrs. Ralph Smith and family of Richmond; Mr. and Mrs. Joel W. Smith and son, Joel, Jr., of Lynchburg; Mrs. J. M. Lucado, Mr. and Mrs. Terry Rogers and family. Others who called in the afternoon included Mr. and Mrs. Taylor Coleman.

* * *

Miss Janet Moses of St. Andrews College, Laurinburg, N. C. spent Friday night here with her parents, Mr. and Mrs. C. T. Moses, Jr. Miss Jennifer Lowe of High Point, N. C. and Miss Pam Snidow of Winston Salem, N. C. students at St. Andrews were also guests at the Moses home. Saturday, Miss Janet Moses, Miss Jennifer Lowe and Miss Pam Snidow motored to Richmond where they were week end guests of Miss Beth Valentine and her family.

* * *

Friends are sorry to learn that Mrs. W.P. Ferrell continues ill at her home. We wish for her a speedy recovery.

* * *

Mr. A. B. Cole, of Spout Spring, is receiving treatment in a hospital in Stuart, Florida where he and Mrs. Cole are spending the winter months.

* * *

Miss Gene Adams has returned to Appomattox following a two - weeks visit to friends and relatives in Phenix and Farmville. Miss Adams, native of this area and former resident here, is making her home in the Caldwell Apartments on Church Street.

* * *

Mr. and Mrs. Glen Morris, of Richmond, spent the week end with her parents, Mr. and Mrs. Ivey Holland.

* * *

Mr. and Mrs. Sam McFadden of Salem, visited Mr. and Mrs. C. R. Wooten this past week.

* * *

Mr. and Mrs. Eugene Franklin have returned home from a 10-day vacation trip to Florida where they visited their former pastor and family, Rev. and Mrs. O. D. Moore, While there they toured Central Florida, including Cape Kennedy Silver Springs, Disney World and many other places of interest.

* * *

Mr. and Mrs. Billy Evans, and Annette, of Hyattesville, Md. spent the week end with his parents, Mr. and Mrs. S. J. Evans. Mrs. E. L. Almond and Dana, of Madison Heights, spent Sunday in this same home.

* * *

Heart Patients Invited To Valentine Party

Over three hundred Virginia children who have recovered from heart surgery have been invited to attend the Virginia Heart Association's Seventh Annual Children's Party on Valentine's Day, Saturday, Feb. 14 in Richmond. The party, honoring children between the ages of three and thirteen, will begin at 2:30 p.m. in Thallhimer's Auditorium, according to an announcement by Richard H. C. Taylor, of Hanover, Association President.

Invitations have been mailed to all youngsters of record in the state who have recovered from heart surgery and who are between the ages of three and thirteen.

No Charge For Measles 'Shot'

No charge is made to any child for the German Measles vaccine to be administered Wed., Feb. 11. Each child of grades 1-4 in Appomattox county will be taking home a reminder about the clinic and an envelope from the sponsoring committee asking for a donation of $1.00. It is being emphasized that ALL CHILDREN are eligible to take the vaccination upon getting permission from their parents or guardians, and that the $1.00 is a donation only. If a child cannot afford this donation, he will still receive the vaccination.

The Measles Clinic is being sponsored by the March of Dimes, Lions Club of Appomattox, Jaycees of Appomattox, Lynchburg Academy of Medicine, and the School Systems and Health Departments of the City of Lynchburg and Appomattox and Campbell Counties.

MISS PAULA LYNN MOORE

Announce Engagement

Mr. and Mrs. Coleman B. Moore of Virginia Beach, announce the engagement of their daughter, Paula Lynn Moore to David Clyde Anderson.

Mr. Anderson is the son of Captain and Mrs. Clyde Anderson. Captain Anderson is currently serving as Commanding Officer of the U. S. Naval Station, Subic Bay, Philippines.

Miss Moore is a graduate of Princess Anne High School and is now employed at Daniel Construction Company in the Scope Project.

Mr. Anderson is presently attending Old Dominion University and working as a retail Advertising Intern in the Virginia Pilot and Ledger Star.

A late August wedding is planned.

Miss Moore is the granddaughter of Mr. and Mrs. Roland Smith, Sr. and Mr. and Mrs. Clarence F. Moore of Appomattox.

Motorola 20-in. Color TV has 25% BIGGER PICTURE than an 18-in. portable
(measured diagonally; 180 sq. in.)
(measured diagonally; 227 sq. in.)
Compare the picture! Compare the cabinet! Compare the price!
CT665E Metal cabinet has walnut-grained finish
Solid-state at 17 vital points
• Solid-state reliability at 17 vital points means extra dependable performance, and can mean fewer service problems throughout the years.
• Lighted dials on VHF and UHF enable you to see the channel you're tuned to from across the room.
• Automatic gain control reduces fading of color and black and white picture.
• Pull-push on/off control.
$439.95
Other Models Available in Color from $367.95 and in Black & White from $109.95
Full Two Year Registered Guarantee on Picture Tube: One Year Registered Guarantee on All Parts
Motorola's original owner registered guarantee must be registered with Motorola within 10 days after purchase by mailing the guarantee registration card. Otherwise it is void. This guarantee covers the exchange or repair of components proven defective in normal use, arranged through selling dealers. Labor and transportation extra.
MOTOROLA
The Creators of Quasar™ Color TV
POE HARDWARE Co., Inc
CHURCH STREET APPOMATTOX

S&H GREEN STAMPS
WE NOW GIVE S & H GREEN STAMPS WITH YOUR DRY CLEANING
Brought Into Our Plant
YOU CAN NOW GET EXPERT DRY CLEANING . . . PLUS S & H GREEN STAMPS AT . . .
HERNCALL'S LAUNDRY and CLEANERS
PHONE 352-2771 APPOMATTOX, VIRGINIA

MRS. ROY JOE BRODELL
the former Miss Carlene Joy Pitsenberger

Wedding Guests

Out of town guests for the wedding of Miss Carlene Joy Pitsenberger to Mr. Roy Joe Brodell on Saturday evening, January 31, 1970 included: Mrs. William J. Campbell; Mr. and Mrs. Jim Bigham; Mr. and Mrs. Donald W. Brooks, all of Oklahoma City, Oklahoma; Mr. and Mrs. Hubert Myers and daughter, Sue Ann; Mr. and Mrs. J. W. Bennington and daughter, Tina; Mr. and Mrs. Garnet T. Ward; Mr. and Mrs. Johnny Branner; Miss Cindy Roadcap; Mr. and Mrs. James Myers, all of Harrisonburg, Va.; Mr. and Mrs. Melville Fitzgerald of Staunton, Va.; Mr. and Mrs. Theodore Fitzgerald of Ralphine, Va.; Mr. and Mrs. Ralph Unger, of Baltimore, Maryland; Mr. and Mrs. Albert Ragland and daughter, Joy, of Richmond, Va.; Mr. and Mrs Reuben Pitts; Mr. and Mrs. David Coltharp; Mr. and Mrs. Bryon Lambert; Mr. and Mrs. Clyde Johnson, Ernie Ohlmeyer all of Fredericksburg, Va.; Mr. and Mrs. Keith Mayfield, Owens Virginia; Dupey Sears and Terry Lockkair of Farmville; Miss Marjorie Rowand of Woodbridge Virginia and Miss Sharon Elder of Ontario, Canada.

Bridal Luncheon

Mrs. George Morris of Appomattox, entertained at her home on Saturday Jan. 31, 1970 with an after - rehearsal luncheon in honor of Miss Carlene Joy Pitsenberger, whose marriage to Mr. Joe Brodell took place on Saturday evening at 7:30 at the Memorial United Methodist Church.

Bride and groom dolls against a green bed set a bridal motif in arrangements throughout the home.

Mrs. Florence Trent, Mrs. Robert Scott, and Miss Cindee Morris assisted Mrs. Morris with the luncheon.

The hostess presented the bride with a gift of silver.

Guests were: Miss Carlene Pitsenberger, Mr. Joe Brodell, Mr. and Mrs. Graham A. Pitsenberger; Mrs. William J. Campbell, Mrs. Beulah Jamerson; Mr. and Mrs. Jim Bigham; Mr. and Mrs. Donald Brooks; Mr. and Mrs. Reuben Pitts; Mr. and Mrs. David Coltharp; Mr. and Mrs. Albert Ragland, Miss Joy Ragland; Miss Sharon Elder; Miss Jeanne Chuchek; Mrs. Dot Davidson; Mrs. Theo Lewis; Mr. and Mrs. Bryon Lambert; Dupey Sears; Miss Sandy Pitsenberger; Mr. Ernie Ohlmeyer; Miss Judith Goodrich; Dawn Pitsenberger; Nancy Morris, and Mr. and Mrs. A. L. Eastman.

Bridal Shower

Miss Carlene Pitsenberger was entertained with a shower given by Miss Joy Ragland and Miss Peggy Clark on Wednesday night, January 14, 1970 at 7:30 p.m. in the Jefferson Hall Parlor at Mary Washington College in Fredericksburg, Virginia.

The guests included the mother of the bride - elect, and her sister, Mrs. G. A. Pitsenberger and Sandy.

The Heart Fund supports the nation's only voluntary health agency devoted exclusively to the fight against cardiovascular disease.

Ribbon Winners Are Announced

Blue ribbon winners in the annual Woman's Club Arts and Crafts Show are Mrs. Beck Hudson (left) in the Artist Division with an oil painting, "The New Scottsville Bridge" and Mrs. Merle Guill Lawson (right), Novice Division, with "Countryside," Tri-color winner was Mrs. Emily Burke (not shown) in the Professional Artist Division with her collage, "Pansies" (center). Mrs. Burke also won a blue ribbon for the collage and these winners plus blue ribbon winners from the Jr. Woman's Club will compete in district semi-finals in Keysville in March. Mrs. Hudson and Mrs. Fay Norconk were co-chairmen of the show. Judges were Mrs. R. G. Janatka, Mrs. Richard Bartelt and Ed Hopkinson.

The Appomattox Woman's Club sponsored an Arts and Crafts Show on Monday evening, February 2, at the Appomattox County Rescue Squad Building. Both Club Women and others were invited to display their works.

For members of the Woman's Club, winners in the Novice Division for work in pastels were: "Springtime" by Mrs. Merle Guill Lawson, blue ribbon; "Fall Flowers" by Mrs. Ann Jones, red ribbon and "Stormy Sea" by Mrs. Merle Guill Lawson, yellow ribbon. For work in Oils in the Novice Division "Countryside" by Mrs Merle Guill Lawson won the blue ribbon; "Yellow Roses" by Mrs. Ruth Webb, red ribbon and "Sea, Sky, Shore" painted by Mrs. Ruth Webb won a yellow ribbon. To classify as a Novice, the painter has less than two years experience.

In the Artist Division, painters with two to five years experience, winners were: "The New Scottsville Bridge" by Mrs Beck Hudson won the blue ribbon; "Flowers In Brown Jug" by Mrs. Kenney Abbitt won a red ribbon and "Autumn" painted by Mrs. Mercedes Drinkard won the yellow ribbon.

Mrs. Emily Burke, a Professional Artist, won the blue ribbon in that Division with a Collage title "Pansies". Mrs. Burke also won the tri-color ribbon for her Collage.

For work in Ceramics, Mrs. Dot Davidson won the blue ribbon for a pitcher; Mrs. Rachel Lawson won a blue ribbon for her work in Needlepoint and Mrs. Dot Davidson won a blue ribbon for Shadow Boxes.

This year the members of the Appomattox Junior Woman's Club submitted entries, too, in the category for sewing, Mrs. Ruby Ferguson won a blue ribbon for a pant dress and Mrs Beverley Davidson won a red ribbon for a dress she had made. Mrs. Mary Catherine Whitehead won a blue ribbon for a crocheted baby afaghan; Mrs. Catherine Eggleston won a blue ribbon for her "Black Bull" done in Ceramics and Miss Beverely Davidson won the blue ribbon for Christmas Decorations.

All Blue Ribbon Winners in both the Woman's Club and the Junior Woman's Club are expected to compete at the Alice Kyle District semi-finals to be held at Keysville in March and all blue ribbon winners from the District are to compete at the State Finals.

For entries submitted by those other than Club Women, the Novice Division for work done in Oils, Mrs. Hattie George won the blue ribbon for her painting, "Vase of Flowers"; she also won the red ribbon for "Autumn Blaze" and Mrs. Jean Pitsenberger won the yellow ribbon for her painting "Mountain Lake".

In the Artist Division for work in Oils, Mrs. Barbara Rush won the blue ribbon for her painting, "Flowers in Bean Pot"; "The Old Mill" by Mrs Betty Petty won the red ribbon and "Birch In The Fall" by Mrs. Barbara Rush won the yellow ribbon.

In the Semi- Professional Divison for work in Oils, Mrs. Margaret Reynolds won a blue ribbon for her painting, "The Bottles" and she also won a red ribbon for her painting, "Still - life In Oils".

For work done by children, Miss Shelly Davidson won a blue ribbon for a dish done in Ceramics and Jeff Harrison won a blue ribbon for an Oil Painting, "Sunset".

The Arts and Crafts Show is an annual affair sponsored by the Fine Arts Department of the Woman's Club, Mrs. Lloyd Hudson is Chairman. We are very proud of the talent of our people in Appomattox and hope that more people will plan to exhibit their works in the show next year, as we would like very much to make this bigger and better each year.

Pamplin Elem. Cafeteria Menu

Feb. 5 –Spaghetti with cheese and meat, green peas, hot rolls, fruit jello, milk, butter.

Feb. 6 – Sloppy joes on bun, hot boiled potato, buttered cabbage, milk, butter.

Menu for the week of Feb. 9.

Feb. 9 – Hot dogs, pork & beans, potato chips, canned peaches, milk and butter.

Feb. 10 – Vegetable soup, crackers, peanut butter sandwich, pineapple salad, milk and butter.

Feb. 11 –Sliced ham, hot rolls string beans, cole slaw, canned peaches, milk, cookies, butter.

Feb. 12 –Hamburgers on buns green peas, potato chips, apple sauce, milk and butter.

Feb. 13 – Barbecue on buns, potato salad, buttered corn, milk and butter.

Couple Wed

Announcemen. is being made of the wedding of Miss Mary Elizabeth Thornton, daughter of Mrs. Nellie Walker of Appomattox to Mr. Cliff Jenkins, son of Mrs. Cora Jenkins of Amherst County.

The Reverend R. Q. Lawing performed the ceremony.

The heart diseases are expensive; in this country, the economic loss they cause is estimated at $9.6 billion yearly.

YOU CAN'T GET "NEW MODELS" IN EYES
For Complete Eye Care
CONSULT YOUR Eye Physician
THEN SEE YOUR Guild Optician
A.G. JEFFERSON INC.
Ground Floor-Allied Arts Bldg.
Registered Opticians
2010 Tate Springs Rd.

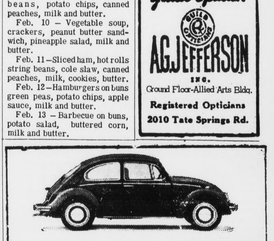

RASH VOLKSWAGEN, INC.
2828 CANDLERS MT., RD.
Lynchburg, Virginia
SALES- SERVICE-PARTS- Dlr. # 360
AUTHORIZED DEALER

Our Specialty is WARMTH WITHOUT WORRY
We have thought of everything to assure you of clean, uninterrupted heating comfort at lowest possible cost. That's because every protection for your physical comfort and peace of mind is included in our Sta-Warm Service.
Call us for full details
Appomattox Hdwe. Co.
Phone 352-7141
APPOMATTOX, VA.
AMERICAN

PASTOR to speak in morning service
"Why Sit We Here and Die"
IN THE LIGHT OF CURRENT EVENTS, THIS SERMON IS A MUST.
This Sunday Evening at 7:30 .
" In The World of Concern"
Third in a series of sermons on
"THE LAST SEVEN SAYINGS FROM THE CROSS"
E. W. LUCAS PASTOR
Area Wide YOUTH Rally
This Sunday - Montvale, Va.
MEET AT THE CHURCH AT 5 P.M.
BIBLE BAPTIST CHURCH
APPOMATTOX, VIRGINIA

IN THESE CHANGING TIMES
Lynchburg Federal
SAYS "Let's Make It Nice 'n Easy"
WITH THE TOP CERTIFICATE RATES:
5 1/4 % 3 MONTHS - $100.00 MINIMUM COMPOUNDED TO YIELD 5.92% IF LEFT ONE YEAR
5 3/4 % 1 YEAR - $1000.00 MINIMUM COMPOUNDED TO YIELD AN EFFECTIVE 5.92%
6 % 2 YEAR - $15,000.00 MINIMUM
Lynchburg Federal
SAVINGS AND LOAN ASSOCIATION
SERVING YOU WITH SECURITY
• 615 Church Street ..... Dial 845-4551 • Brookville — 7114 Timberlake Rd. .... Dial 239-5210
• Miller Park — 1990 Fort Ave. ..... Dial 845-6091 • Altavista — 613 Pittsylvania Ave. ..... Dial 369-5671
158 South Main St., Lexington
WE'LL GLADLY TRANSFER YOUR ACCOUNT FROM ANYWHERE